

# Power to be you

EXCLUSIVE OFFERS  
UP TO 60%

CELEBRATING WOMEN'S DAY  
WITH LOLC SWAIREE CREDIT CARD

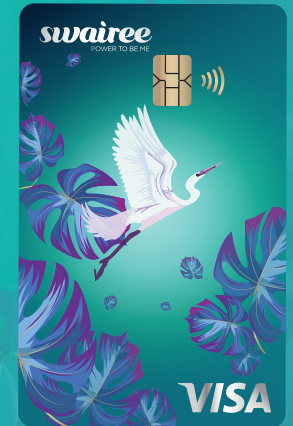

**swairree**  
WOMEN'S CREDIT CARD

**EXCLUSIVE OFFERS  
UP TO 60%  
CELEBRATING WOMEN'S DAY**



**FASHION & CLOTHING**



Spa Ceylon  
**40% Off**  
From 08<sup>th</sup> – 10<sup>th</sup> Mar 2024



Spring & Summer  
**40% Off**  
On 08<sup>th</sup> Mar 2024



Helanka  
**40% Off**  
On 08<sup>th</sup> Mar 2024



K+  
**40% Off**  
On 08<sup>th</sup> Mar 2024



Fashion Bug  
**40% Off**  
On 08<sup>th</sup> Mar 2024



Zigzag  
**40% Off**  
On 10<sup>th</sup> March 2024



House of Fashion  
**40% Off**  
On 16<sup>th</sup> Mar 2024



AriEllè  
**40% Off**  
On 21<sup>st</sup> Mar 2024



# EXCLUSIVE OFFERS UP TO 60% CELEBRATING WOMEN'S DAY



## FASHION & CLOTHING

**amanté**

Amante  
**30% Off**  
On 04<sup>th</sup> & 05<sup>th</sup> Apr 2024



Aminra Jewellers  
**UP TO 30% Off**  
Till 31<sup>st</sup> Mar 2024



CIB Shopping Centre  
**25% Off**  
On 21<sup>st</sup> Mar 2024



Wijaya Saree Mandhiraya  
**25% Off**  
On 21<sup>st</sup> March 2024



Thilakma City  
**25% Off**  
On 23<sup>rd</sup> Mar 2024



Sriyani Dress Point  
**25% Off**  
On 28<sup>th</sup> Mar 2024



Arienti  
**25% Off**  
On 28<sup>th</sup> & 29<sup>th</sup> Mar 2024



Choice Park  
**20% Off**  
On 09<sup>th</sup> & 10<sup>th</sup> Mar 2024



Thilakawardhana Textiles  
**20% Off**  
On 21<sup>st</sup> & 22<sup>nd</sup> Mar 2024



Stone 'n' String  
**UP TO 10% Off**  
Till 30<sup>th</sup> Mar 2024



Midnight Divas  
**10% Off**  
On 11<sup>th</sup> & 12<sup>th</sup> Mar 2024

**EXCLUSIVE OFFERS  
UP TO 60%  
CELEBRATING WOMEN'S DAY**



**HOUSEHOLD**



**Browns Deals**  
**UP TO 20% Off**  
(On selected items)

**Till 31<sup>st</sup> Mar 2024**

**SINGER**

**Singer**  
**UP TO 60% Off**  
(On selected items)

**Till 31<sup>st</sup> Mar 2024**

**Abans**

**Abans**  
**UP TO 60% Off**  
(On selected items)

**Till 31<sup>st</sup> Mar 2024**



**Nisaco**  
**UP TO 20% Off**  
(On selected items)

**Till 31<sup>st</sup> Mar 2024**



**Dinapala Group**  
**UP TO 30% Off**  
(On selected items)

**Till 31<sup>st</sup> Mar 2024**



**Seetha**  
**UP TO 10% Off**  
(On selected items)

**Till 31<sup>st</sup> Mar 2024**



**Thilakawardhana life Store**  
**UP TO 20% Off**  
(On selected items)

**Till 31<sup>st</sup> Mar 2024**



**Arpico Furniture**  
**UP TO 20% Off**  
(On selected items)

**Till 31<sup>st</sup> Mar 2024**



**Softlogic Furniture**  
**UP TO 20% Off**  
(On selected items)

**Till 31<sup>st</sup> Mar 2024**



**Dialog**  
**UP TO 20% Off**  
(On selected items)

**From 15<sup>th</sup> – 31<sup>st</sup> Mar 2024**



**Damro**  
**UP TO 10% Off**  
(On selected items)

**Till 31<sup>st</sup> Mar 2024**



**Bigdeals**  
**UP TO 20% Off**  
(On selected items)

**Till 31<sup>st</sup> Mar 2024**



**EXCLUSIVE OFFERS  
UP TO 60%  
CELEBRATING WOMEN'S DAY**



**OTHER**



**CIB Curtain**  
**25% Off**  
On 21<sup>st</sup> March 2024



**Mama Louie's Pizza**  
**20% Off**  
Till 31<sup>st</sup> March 2024



**Taco Bell**  
**Buy 1 Get 1 FREE**  
(On a La Carte menu)  
On 07<sup>th</sup> & 28<sup>th</sup> Mar 2024



**Colombo Steak House**  
(Havelock city mall)  
**30% Off**  
Till 30<sup>th</sup> Apr 2024



**SPA CEYLON**  
AYURVEDA WELLNESS  
**Spa Ceylon**  
**30% Off**  
From 08<sup>th</sup> – 10<sup>th</sup> Mar 2024



**Ramani Fernando Salons**  
**30% Off**  
(On selected hair services)  
From 08<sup>th</sup> – 15<sup>th</sup> Mar 2024



**Naturals**  
**SPECIAL DISCOUNT**  
(On selected Package)  
On 11<sup>th</sup> & 12<sup>th</sup> Mar 2024



**Wishque**  
**20% Off**  
(On cakes and flowers)  
From 05<sup>th</sup> – 10<sup>th</sup> Mar 2024

EXCLUSIVE OFFERS  
UP TO 60%  
CELEBRATING WOMEN'S DAY



SUPERMARKETS



\*Every Monday  
\*On Total Bill Value  
Minimum Bill: Rs.3,000  
Maximum Discount: Rs.1,000

**10% OFF**

Valid till  
31<sup>st</sup> Mar 2024



\*Every Tuesday  
\*On Total Bill Value  
Minimum Bill: Rs.5,000  
Maximum Discount: Rs.1,000

**10% OFF**

Valid till  
31<sup>st</sup> Mar 2024



\*Every Wednesday (4:00PM – 8:00PM)  
\*On Total Bill Value  
Minimum Bill: Rs.10,000  
Maximum Discount: Rs.1,000

**10% OFF**

Valid till  
31<sup>st</sup> Mar 2024



\*Every Thursday  
\*On Total Bill Value  
Minimum Bill: Rs.7,500  
Maximum Discount: Rs.5,000

**25% OFF**

Valid till  
31<sup>st</sup> Mar 2024



\*Every Friday  
\*On Total Bill Value  
Minimum Bill: Rs.3,000  
Maximum Discount: Rs.1,500

**10% OFF**

Valid till  
31<sup>st</sup> Mar 2024



0% installment plans

(handling fee apply)

UP TO 24 MONTHS



HOSPITAL



INSURANCE



EDUCATION



AIR TICKETS

## 0% INSTALLMENT PLANS



Browns Deals

0% 24 month EMI

(Handling fee apply)

Till 31<sup>st</sup> March 2024



DINAPALA  
GROUP

Dinapala Group

0% 24 month EMI

(Handling fee apply)

Till 31<sup>st</sup> March 2024



Nisaco

0% 24 month EMI

(Handling fee apply)

Till 31<sup>st</sup> March 2024

**DAMRO**

Damro

0% 24 month EMI

(Handling fee apply)

Till 31<sup>st</sup> March 2024



Arpico Furniture

0% 24 month EMI

(Handling fee apply)

Till 31<sup>st</sup> March 2024

**Abans**

Abans

0% 24 month EMI

(Handling fee apply)

Till 31<sup>st</sup> March 2024



Softlogic

0% 24 month EMI

(Handling fee apply)

Till 31<sup>st</sup> March 2024

**SINGER**  
mega

Singer Mega

0% 24 month EMI

(Handling fee apply)

Till 31<sup>st</sup> March 2024

**SINGER**

Singer

0% 24 month EMI

(Handling fee apply)

Till 31<sup>st</sup> March 2024

**bigdeals.lk**

Bigdeals.lk

0% 24 month EMI

(Handling fee apply)

Till 31<sup>st</sup> March 2024

**softlogic MAX**

Softlogic Max

0% 24 month EMI

(Handling fee apply)

Till 31<sup>st</sup> March 2024

**Thilakawardhana**  
Life store

Thilakawardhana Life Store

0% 24 month EMI

(Handling fee apply)

Till 31<sup>st</sup> March 2024

# LOOKING FOR AN INTEREST FREE LOAN?



Simply call  
our Swaيرة  
contact centre  
for your  
**INTEREST FREE  
LOAN**  
**0117 844 744**



\*Processing fee applicable  
T&C apply



# An exclusive Credit Card designed for women

VISA PLATINUM CARD

VERTICAL CARD DESIGN

APPEALING CARD PACKAGING

NO ANNUAL FEE



WOMEN'S EMPOWERMENT  
FUND

GREEN PIN

WIDE RANGE OF  
OFFERS

SPECIAL GIFT  
WITH EVERY CARD

Scan & Apply Now!



0117 844 744  
Swairee contact centre  
[www.lolcfinance.com](http://www.lolcfinance.com)

Scan & Explore!

